



VWR International LLC

Self Assessment

Laboratory Business & Distribution
Europe



Quality & Process Excellence
Europe



Contents

1. INTRODUCTION	3
2. ORGANIZATION	4
2.1. Headquarters	4
2.2. VWR Offices - Europe	4
3. ORGANIZATION CHARTS.....	5
3.1. Executive Organization.....	5
3.2. Americas.....	6
3.3. Europe	7
3.4. Asia Pacific	8
4. QUALITY SYSTEM.....	9
4.1. List of Certifications - Europe	9
4.2. European Quality, Environmental, Health, Safety & Security Policy	11
5. PRODUCTION.....	12
5.1. Production Quality System	12
5.2. Packaging / Labelling System	13
5.3. Materials Control System	13
5.4. Other.....	14
5.5. Personnel / Training	14
5.6. Facility / Utilities.....	15
5.7. Equipment / Instruments.....	16
5.8. Materials Control	17
5.9. Production / Process Control	18
6. SOCIAL INFORMATION	19
7. E-COMMERCE	20
7.1. Global website features	20
7.2. Advantages of Web Ordering	20
8. LOGISTICS.....	22
8.1. Package Labelling	22
8.2. Plant – Overview	23
8.3. European Distribution Network.....	24
8.4. Standard Lead Time (Local Distribution Centers) - in hours.....	25
8.5. Logistics Network Structure	27
8.6. Freight and Billing Options	27
APPENDIX (I) – VWR Offices EU.....	28



1. INTRODUCTION

VWR International, LLC, head quartered in Radnor, Pennsylvania, USA, is a global laboratory supply and distribution company with worldwide sales in excess of USD 3.6 billion in 2010.

VWR is a global leader in laboratory product distribution and services, supporting customers in major pharmaceutical, biotechnology, industrial, government and educational organizations, providing the tools they need to succeed.

With 150 years of industry experience, VWR offers a well-established distribution network that reaches thousands of specialized labs and facilities spanning the globe. VWR further supports its customers by providing onsite services, storeroom management, product procurement, supply chain systems integration and technical services.

Our mission is to enable the advancement of science throughout the world. We do this by encouraging innovation, delivering what we promise and striving for process excellence.

We operate our businesses in over 25 different countries and under a wide range of competitive situations, subject to a variety of local laws, regulations and cultures.

As a leader in the global research laboratory industry, VWR operates according to recognized international quality standards and acts in compliance with all relevant legal requirements and regulations. This is driven by a central Quality Process Excellence & Regulatory Affairs team undertaking regular internal audits and continuous improvement initiatives. We also welcome every year several customers for predefined audits of our main premises.

An Integrated Management System (IMS) was setup within Europe to maintain the highest standards for customers and comply with national and/or international guidelines and standards, some of which are listed below

- *VWR holds a single certification for **ISO 9001** across Europe since 2007*
- *VWR achieved environmental management system certification according **ISO 14001** in 13 European countries in 2009, with the German organization and the European Production and Distribution Center at Briare in France certified since many years*
- *VWR achieved occupational health & safety certification according **OHSAS 18001** in France, UK, Germany and Finland and is continuing implementation across Europe.*
- *VWR became a **Sarbanes-Oxley** (SOX) compliant organization by 2006*

To learn more about VWR and our approach to a more sustainable environment, please visit www.vwr.com

[Back to Contents](#)



2. ORGANIZATION

2.1. Headquarters

	North America	Europe	Asia
Company Name	VWR International LLC	VWR International Management Services GmbH & Co. KG	VWR International China Co., LTD
Postal Address	Radnor Corporate Center Building One Suite 200 100 Matsonford Road	Hilpertstraße 20A	Suite 3B02, Qilai Building, No.889, Yishan Rd.
Postal/ ZIP Code	19087	64295	200233
City/ State	Radnor, PA	Darmstadt	Shanghai, PRC
Country	USA	Germany	China
Phone	+1 610-386-1700	+49-6151-3972-0	+86-21-52138822
Fax		+49-6151-3972-450	+86-21-52133933
Website URL	www.vwr.com		

2.2. VWR Offices - Europe

Refer [Appendix \(I\)](#)

[Back to Contents](#)

3. ORGANIZATION CHARTS

3.1. Executive Organization

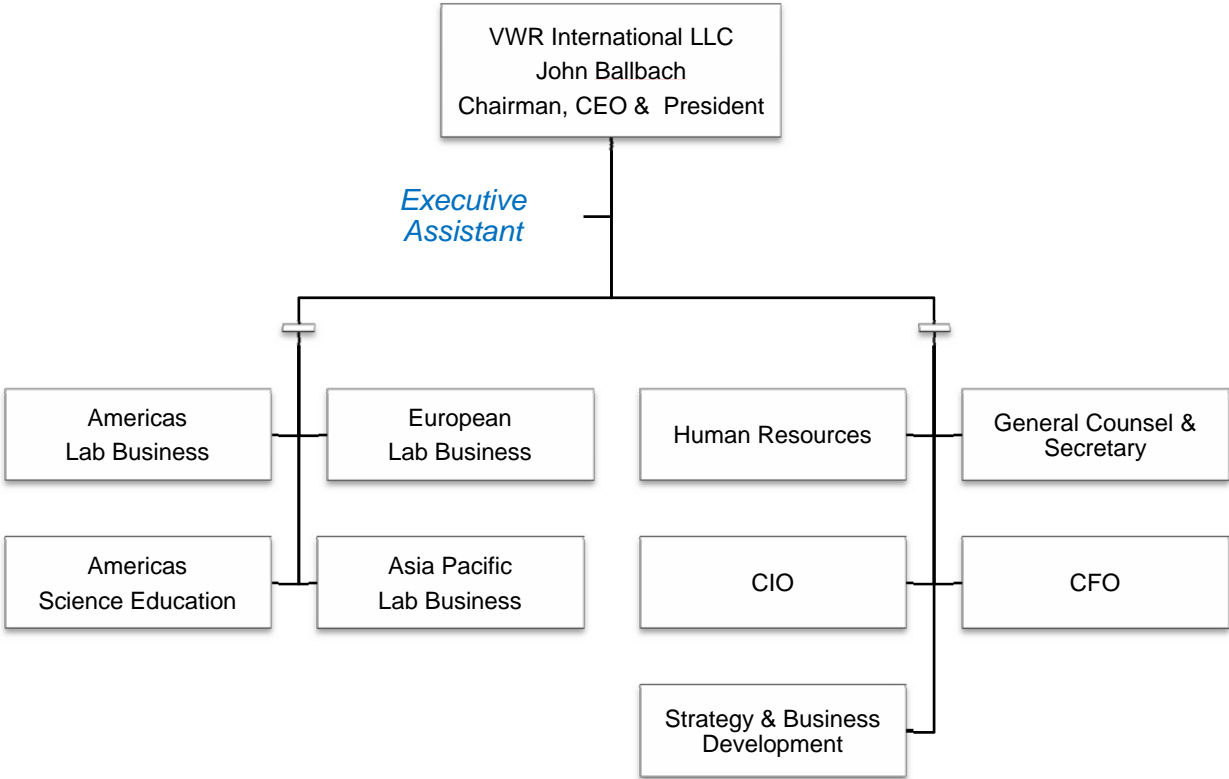

[Back to Contents](#)



3.2. Americas

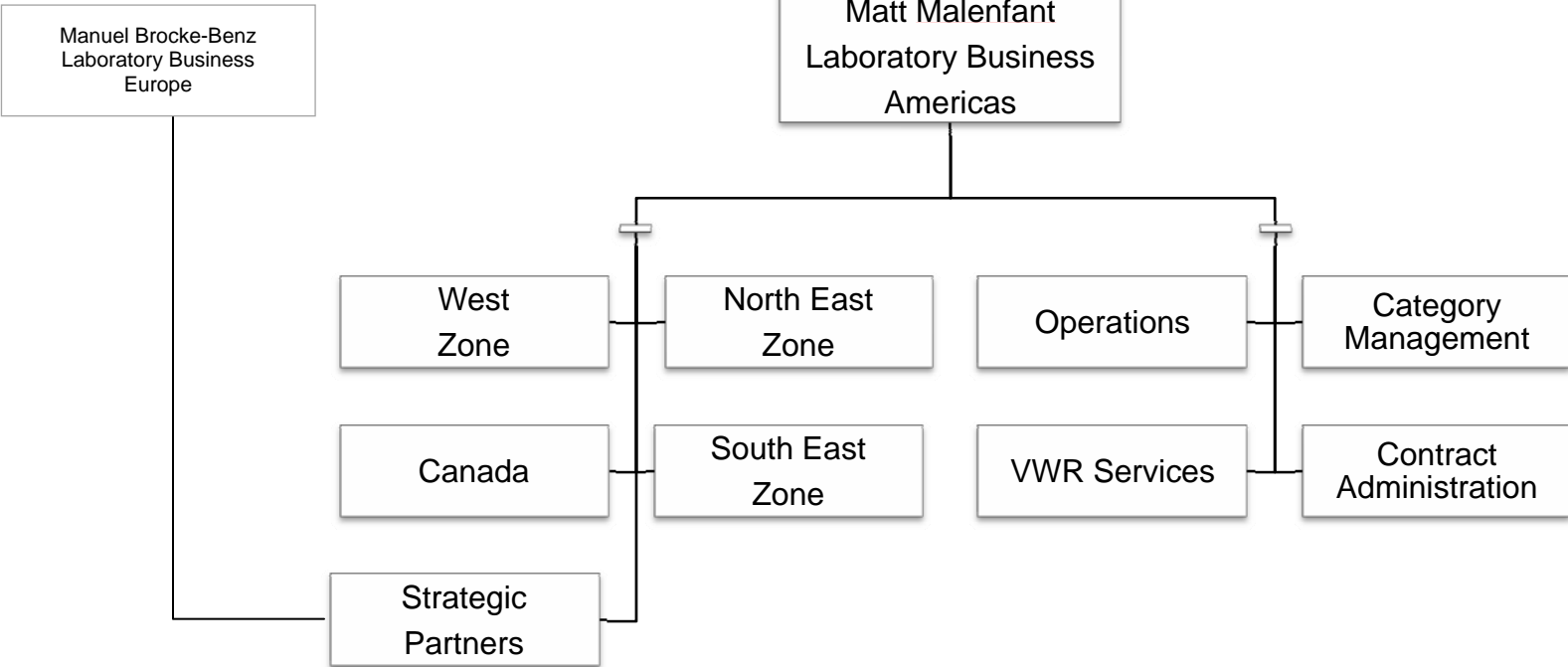

[Back to Contents](#)

3.3. Europe

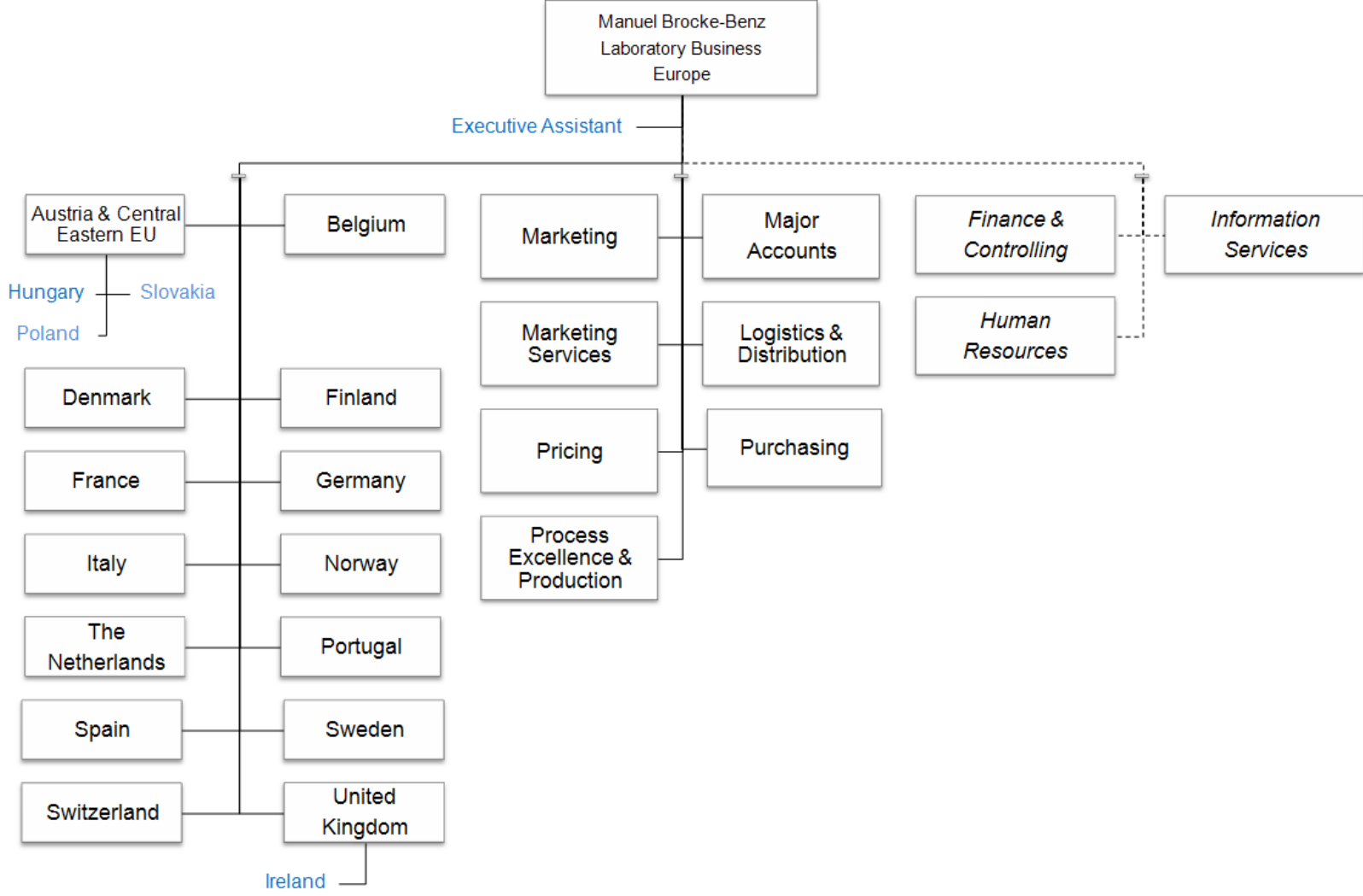

[Back to Contents](#)



3.4. Asia Pacific

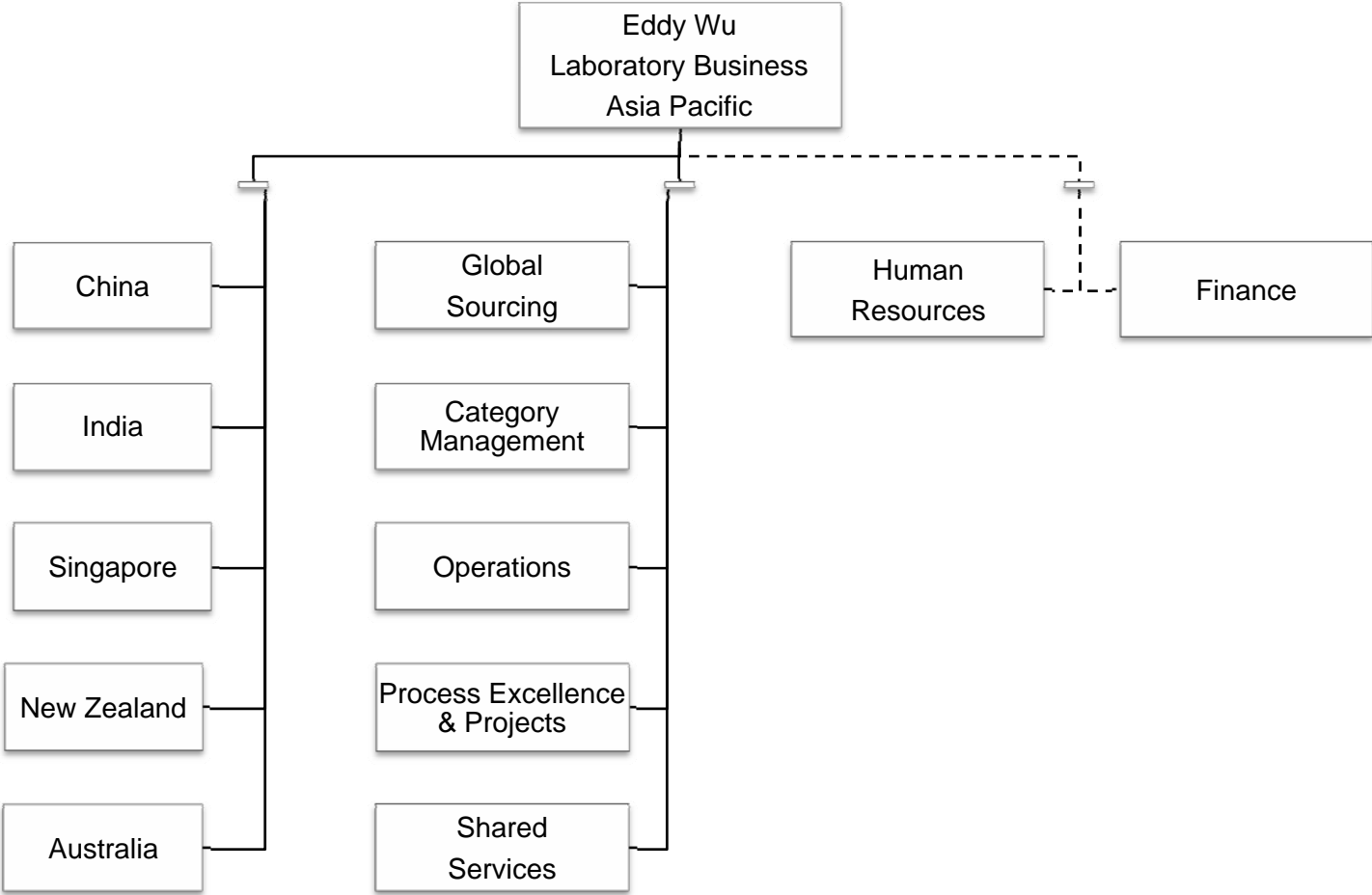

[Back to Contents](#)

4. QUALITY SYSTEM

4.1. List of Certifications - Europe

Company	Audit Company	Audit Name	Date Issued	Valid Until
VWR International Europe bvba, Belgium	Bureau Veritas	BS EN ISO 9001:2008	17-Dec-10	05-Dec-13
VWR International GmbH, Austria	Bureau Veritas	BS EN ISO 9001:2008	17-Dec-10	05-Dec-13
VWR International bvba, Belgium	Bureau Veritas	BS EN ISO 9001:2008	17-Dec-10	05-Dec-13
VWR International GmbH, Germany	Bureau Veritas	BS EN ISO 9001:2008	17-Dec-10	05-Dec-13
VWR International – Material de Laboratório, Lda, Portugal	Bureau Veritas	BS EN ISO 9001:2008	17-Dec-10	05-Dec-13
VWR International GmbH, Austria	Bureau Veritas	BS EN ISO 14001:2004	08-Jul-09	28-May-12
VWR International bvba, Belgium	Bureau Veritas	BS EN ISO 14001:2004	08-Jul-09	28-May-12
VWR International Europe bvba, Belgium	Bureau Veritas	BS EN ISO 14001:2004	05-May-10	See individual certificates
VWR - Bie & Berntsen, A/S Denmark	Bureau Veritas	BS EN ISO 9001:2008	03-Sep-10	30-Jun-11
VWR - Bie & Berntsen, A/S Denmark	DANAK	EN ISO/IEC 17025:2005 Calibration laboratory	30-Jun-08	30-Jun-11
VWR International Oy, Finland	Bureau Veritas	BS EN ISO 9001:2008	22-Apr-10	30-Jun-11
VWR International Oy, Finland	Bureau Veritas	BS EN ISO 14001:2004	22-Apr-10	28-May-12
VWR International Oy, Finland	Bureau Veritas	BS EN OHSAS18001:2007	22-Nov-10	22-Nov-13
VWR International SAS, France	Bureau Veritas	BS EN ISO 9001:2008	27-Jan-10	28-Dec-12
VWR International SAS, France	Bureau Veritas	BS EN ISO 14001:2004	27-Jan-10	28-May-12
VWR International SAS, France	Bureau Veritas	BS EN OHSAS18001:2007	27-Jan-10	26-Jan-13
VWR International GmbH, Germany	Bureau Veritas	BS EN ISO 14001:2004	03-Nov-10	05-Dec-13
VWR International GmbH, Germany	Bureau Veritas	BS EN OHSAS18001:2007	03-Nov-10	02-Nov-13
Spektrum-3D Kft, Hungary	TÜV Rheinland	ISO 9001:2008	08-Feb-10	03-Feb-2013

VWR International Ltd, Ireland	Bureau Veritas	BS EN ISO 9001:2008	22-Apr-10	10-Jan-12
VWR International Ltd, Ireland	Bureau Veritas	BS EN ISO 14001:2004	22-Apr-10	28-May-12
VWR International Ltd, Ireland	Irish National Accreditation Board	EN ISO/IEC 17025:2005 Calibration laboratory	19-Feb-09	29-Jun-11
VWR International Ltd, Ireland	Irish National Accreditation Board	EN ISO/IEC 17025:2005 Testing laboratory	19-Feb-09	29-Jun-11
VWR International Srl, Italy	Bureau Veritas	BS EN ISO 9001:2008	06-Mar-09	02-Mar-11
VWR International Srl, Italy	Bureau Veritas	BS EN ISO 14001:2004	08-Jul-09	28-May-12
VWR International B.V., Netherlands	Bureau Veritas	BS EN ISO 9001:2008	22-Apr-10	08-Apr-11
VWR International B.V., Netherlands	Bureau Veritas	BS EN ISO 14001:2004	22-Apr-10	28-May-12
TSL, a VWR division, Netherlands	Dutch Accreditation Council RVA	EN ISO/IEC 17025:2005 Calibration laboratory	30-May-07	26-May-11
TSL, a VWR division, Netherlands	Qualitatis Certification	VCA**, 2008/05	08-06-09	08-06-12
VWR International (Northern Ireland) Ltd, Northern Ireland	Bureau Veritas	BS EN ISO 9001:2008	22-Apr-10	10-Jan-12
VWR International (Northern Ireland) Ltd, Northern Ireland	Bureau Veritas	BS EN ISO 14001:2004	22-Apr-10	28-May-12
VWR International (Northern Ireland) Ltd, Northern Ireland	United Kingdom Accreditation Service	EN ISO/IEC 17025:2005 Calibration laboratory	01-Jan-09	continuing
VWR International (Northern Ireland) Ltd, Northern Ireland	United Kingdom Accreditation Service	EN ISO/IEC 17025:2005 Testing laboratory	01-Jan-09	continuing
VWR International AS, Norway	Bureau Veritas	BS EN ISO 9001:2008	08-Jul-10	28-May-12
VWR International – Material de Laboratório, Lda, Portugal	Bureau Veritas	BS EN ISO 14001:2004	08-Jul-09	28-May-12
VWR International Eurolab S.L., Spain	Bureau Veritas	BS EN ISO 9001:2008	19-Jul-10	11-Mar-12
VWR International Eurolab S.L., Spain	Bureau Veritas	BS EN ISO 14001:2004	19-Jul-10	12-Mar-12
VWR International AB, Sweden	Bureau Veritas	BS EN ISO 9001:2008	17-Aug-09	30-Jun-11
VWR International AB, Sweden	Bureau Veritas	BS EN ISO 14001:2004	08-Jul-09	15-Apr-12
VWR International AG, Switzerland	Bureau Veritas	BS EN ISO 9001:2008	17-Aug-09	26-Oct-11
VWR International AG, Switzerland	Bureau Veritas	BS EN ISO 14001:2004	27-May-09	28-May-12



VWR International Ltd, United Kingdom	Bureau Veritas	BS EN ISO 9001:2008	17-Aug-09	19-Aug-11
VWR International Ltd, United Kingdom	Bureau Veritas	BS EN ISO 14001:2004	08-Jul-09	28-May-12
VWR International Ltd, United Kingdom	Bureau Veritas	BS EN OHSAS18001:2007	24-Sep-10	23-Sep-13

The certificates listed in the above table are available at our website. To view the certificates [click here](#)

[Back to Contents](#)

4.2. European Quality, Environmental, Health, Safety & Security Policy

Objectives and Targets

- Comply with the requirements of relevant legislation and regulations
- Incorporate appropriate environmental, health, safety and security criteria and factors into business decisions
- Develop management processes and operational procedures whose functions are to prevent pollution and incidents, and continuously improve environmental, health, safety and security performance
- Control the consumption of raw materials, minimize the use of environmentally sensitive materials and promote the use of recycled materials, whenever possible
- Avoid and minimize waste as far as possible and ensure all waste is managed, treated and disposed of in an environmentally acceptable manner
- Conduct on-site audits to ensure operations are in compliance with QEHS&S management requirements
- Provide appropriate levels of training and support to management and employees to ensure they are able to fulfil QEHS&S management requirements
- Work with major suppliers, contractors and customers to help facilitate their QEHS&S performance improvement
- Make known to the public VWR's quality, environmental and safety policy and programs and be supportive of local QEHS&S initiatives
- Ensure appropriate resources are available to fully implement policy and continuously review the policy's relevance with respect to legal and business developments

[Back to Contents](#)

5.PRODUCTION

<i>5.1. Production Quality System</i>	
Quality control policies and procedures	Yes <input checked="" type="checkbox"/> / No <input type="checkbox"/> / N/A <input type="checkbox"/>
Is Quality Control (QC) independent of Production?	Yes <input checked="" type="checkbox"/> / No <input type="checkbox"/> / N/A <input type="checkbox"/>
Are records kept of all samples that are submitted to the laboratories?	Yes <input checked="" type="checkbox"/> / No <input type="checkbox"/> / N/A <input type="checkbox"/>
If so, do these records include the following:	
Date sample received?	Yes <input checked="" type="checkbox"/> / No <input type="checkbox"/> / N/A <input type="checkbox"/>
Identity of samples?	Yes <input checked="" type="checkbox"/> / No <input type="checkbox"/> / N/A <input type="checkbox"/>
Results of testing?	Yes <input checked="" type="checkbox"/> / No <input type="checkbox"/> / N/A <input type="checkbox"/>
Date sample taken?	Yes <input checked="" type="checkbox"/> / No <input type="checkbox"/> / N/A <input type="checkbox"/>
Are there formal written procedures for all performed tests?	Yes <input checked="" type="checkbox"/> / No <input type="checkbox"/> / N/A <input type="checkbox"/>
Are the analytical methods validated? ➤ All methods for Pharma products are validated	Yes <input checked="" type="checkbox"/> / No <input type="checkbox"/> / N/A <input type="checkbox"/>
Are control samples routinely run with assays?	Yes <input checked="" type="checkbox"/> / No <input type="checkbox"/> / N/A <input type="checkbox"/>
Are analytical calculations checked by a second person?	Yes <input checked="" type="checkbox"/> / No <input type="checkbox"/> / N/A <input type="checkbox"/>
Is trend analysis on analytical results performed?	Yes <input checked="" type="checkbox"/> / No <input type="checkbox"/> / N/A <input type="checkbox"/>
Are the results of reference standard testing maintained on file?	Yes <input checked="" type="checkbox"/> / No <input type="checkbox"/> / N/A <input type="checkbox"/>
Is there a procedure for documenting and investigating out-of-specification results?	Yes <input checked="" type="checkbox"/> / No <input type="checkbox"/> / N/A <input type="checkbox"/>
Are contract laboratories used?	Yes <input checked="" type="checkbox"/> / No <input type="checkbox"/> / N/A <input type="checkbox"/>
Are these contract laboratories qualified or evaluated?	Yes <input checked="" type="checkbox"/> / No <input type="checkbox"/> / N/A <input type="checkbox"/>
What types of testing is contracted out? ➤ Product depending (microbiology, ...)	
Method Qualification for all assays used in Testing of Samples	Yes <input checked="" type="checkbox"/> / No <input type="checkbox"/> / N/A <input type="checkbox"/>
Testing Reagents and Standards Controls Policy / Procedure	Yes <input checked="" type="checkbox"/> / No <input type="checkbox"/> / N/A <input type="checkbox"/>
Sample retention program ➤ Only for Pharma grade products & custom made products	Yes <input checked="" type="checkbox"/> / No <input type="checkbox"/> / N/A <input type="checkbox"/>
Out of Specification (OOS) / Retest Procedures	Yes <input checked="" type="checkbox"/> / No <input type="checkbox"/> / N/A <input type="checkbox"/>
Calibration policies and procedures	Yes <input checked="" type="checkbox"/> / No <input type="checkbox"/> / N/A <input type="checkbox"/>
Production/QC Procedures	Yes <input checked="" type="checkbox"/> / No <input type="checkbox"/> / N/A <input type="checkbox"/>
Product Traceability Procedure ➤ SAP R/3 System (ERP)	Yes <input checked="" type="checkbox"/> / No <input type="checkbox"/> / N/A <input type="checkbox"/>

[Back to Contents](#)

<i>5.2. Packaging / Labelling System</i>	
Labelling of intermediate / final products	Yes <input checked="" type="checkbox"/> / No <input type="checkbox"/> / N/A <input type="checkbox"/>
Storage of intermediate / final products	Yes <input checked="" type="checkbox"/> / No <input type="checkbox"/> / N/A <input type="checkbox"/>
Product / sample shipping validation program ➤ CDC (Central Distribution Centers)	Yes <input checked="" type="checkbox"/> / No <input type="checkbox"/> / N/A <input type="checkbox"/>
Packaging Control Procedure	Yes <input checked="" type="checkbox"/> / No <input type="checkbox"/> / N/A <input type="checkbox"/>
Label Printing Control Procedure	Yes <input checked="" type="checkbox"/> / No <input type="checkbox"/> / N/A <input type="checkbox"/>
Preventive Maintenance Program	Yes <input checked="" type="checkbox"/> / No <input type="checkbox"/> / N/A <input type="checkbox"/>
Are the products bar coded for distribution material handling? What bar code specification is being used? ➤ CDC (Central Distribution Centers)	Yes <input checked="" type="checkbox"/> / No <input type="checkbox"/> / N/A <input type="checkbox"/>
Is Radio- Frequency Identification (RFID) Technology being employed? ➤ CDC (Central Distribution Centers)	Yes <input checked="" type="checkbox"/> / No <input type="checkbox"/> / N/A <input type="checkbox"/>
Are the certified packages testing reports on file?	Yes <input checked="" type="checkbox"/> / No <input type="checkbox"/> / N/A <input type="checkbox"/>

[Back to Contents](#)

<i>5.3. Materials Control System</i>	
Materials movement into the facility	Yes <input checked="" type="checkbox"/> / No <input type="checkbox"/> / N/A <input type="checkbox"/>
Inventory management system	Yes <input checked="" type="checkbox"/> / No <input type="checkbox"/> / N/A <input type="checkbox"/>
Warehouse management system	Yes <input checked="" type="checkbox"/> / No <input type="checkbox"/> / N/A <input type="checkbox"/>
Inspection and testing of incoming materials	Yes <input checked="" type="checkbox"/> / No <input type="checkbox"/> / N/A <input type="checkbox"/>
Handling, Storage & Distribution Procedure	Yes <input checked="" type="checkbox"/> / No <input type="checkbox"/> / N/A <input type="checkbox"/>
Shelf-Life Studies Procedures	Yes <input checked="" type="checkbox"/> / No <input type="checkbox"/> / N/A <input type="checkbox"/>

[Back to Contents](#)

5.4. Other

Supply Chain management system	Yes <input checked="" type="checkbox"/> / No <input type="checkbox"/> / N/A <input type="checkbox"/>
Contract review	Yes <input checked="" type="checkbox"/> / No <input type="checkbox"/> / N/A <input type="checkbox"/>
Product identification / traceability	Yes <input checked="" type="checkbox"/> / No <input type="checkbox"/> / N/A <input type="checkbox"/>
Purchasing Control Procedure	Yes <input checked="" type="checkbox"/> / No <input type="checkbox"/> / N/A <input type="checkbox"/>
Acceptance Sampling Procedure	Yes <input checked="" type="checkbox"/> / No <input type="checkbox"/> / N/A <input type="checkbox"/>
Inspection, Measuring & Test Equipment Qualifications	Yes <input checked="" type="checkbox"/> / No <input type="checkbox"/> / N/A <input type="checkbox"/>

[Back to Contents](#)

5.5. Personnel / Training

Are there written job descriptions for all personnel?	Yes <input checked="" type="checkbox"/> / No <input type="checkbox"/> / N/A <input type="checkbox"/>
Are there procedures that document how training is performed?	Yes <input checked="" type="checkbox"/> / No <input type="checkbox"/> / N/A <input type="checkbox"/>
Does the training program in place include the following elements?	
Formal introduction to regulatory guidance	Yes <input checked="" type="checkbox"/> / No <input type="checkbox"/> / N/A <input type="checkbox"/>
Employee induction program	Yes <input checked="" type="checkbox"/> / No <input type="checkbox"/> / N/A <input type="checkbox"/>
Specific training dedicated to functional areas	Yes <input checked="" type="checkbox"/> / No <input type="checkbox"/> / N/A <input type="checkbox"/>
Periodic assessment of practical effectiveness	Yes <input checked="" type="checkbox"/> / No <input type="checkbox"/> / N/A <input type="checkbox"/>
Periodic refresher training programs for established employees	Yes <input checked="" type="checkbox"/> / No <input type="checkbox"/> / N/A <input type="checkbox"/>

[Back to Contents](#)

5.6. Facility / Utilities

Are rest and eating areas separate from other areas?	Yes <input checked="" type="checkbox"/> / No <input type="checkbox"/> / N/A <input type="checkbox"/>
Are there defined areas for production operations?	Yes <input checked="" type="checkbox"/> / No <input type="checkbox"/> / N/A <input type="checkbox"/>
Are there defined areas for packaging and labelling operations?	Yes <input checked="" type="checkbox"/> / No <input type="checkbox"/> / N/A <input type="checkbox"/>
Are there specific gowning requirements for areas of increased classification?	Yes <input checked="" type="checkbox"/> / No <input type="checkbox"/> / N/A <input type="checkbox"/>
Are there plant areas with specific air classification systems?	Yes <input checked="" type="checkbox"/> / No <input type="checkbox"/> / N/A <input type="checkbox"/>
Are there documented procedures for microbiological monitoring of environmental conditions for production areas?	Yes <input checked="" type="checkbox"/> / No <input type="checkbox"/> / N/A <input type="checkbox"/>
If so, which of the following are employed:	
Active Viable Air Sampling?	Yes <input checked="" type="checkbox"/> / No <input type="checkbox"/> / N/A <input type="checkbox"/>
Settle plates?	Yes <input type="checkbox"/> / No <input checked="" type="checkbox"/> / N/A <input type="checkbox"/>
Swabs?	Yes <input type="checkbox"/> / No <input checked="" type="checkbox"/> / N/A <input type="checkbox"/>
Others, please specify	Yes <input type="checkbox"/> / No <input checked="" type="checkbox"/> / N/A <input type="checkbox"/>
Are plant supply pipelines identified and labelled?	Yes <input checked="" type="checkbox"/> / No <input type="checkbox"/> / N/A <input type="checkbox"/>
Is the quality of materials used in production monitored?	Yes <input checked="" type="checkbox"/> / No <input type="checkbox"/> / N/A <input type="checkbox"/>
Is the quality of the water used to prepare standards and reagents monitored?	Yes <input checked="" type="checkbox"/> / No <input type="checkbox"/> / N/A <input type="checkbox"/>
Is the quality of the water used during the manufacturing process monitored?	Yes <input checked="" type="checkbox"/> / No <input type="checkbox"/> / N/A <input type="checkbox"/>

[Back to Contents](#)

5.7. Equipment / Instruments

Are there maintenance and preventive maintenance programs for equipment and instruments?	Yes <input checked="" type="checkbox"/> / No <input type="checkbox"/> / N/A <input type="checkbox"/>
Are there written maintenance and calibration procedures for critical equipment?	Yes <input checked="" type="checkbox"/> / No <input type="checkbox"/> / N/A <input type="checkbox"/>
Are these calibrations traceable back to national standards?	Yes <input checked="" type="checkbox"/> / No <input type="checkbox"/> / N/A <input type="checkbox"/>
Are records of calibration as evidence of control retained?	Yes <input checked="" type="checkbox"/> / No <input type="checkbox"/> / N/A <input type="checkbox"/>
Is any of the following services contracted out:	
Instrument / equipment calibration?	Yes <input checked="" type="checkbox"/> / No <input type="checkbox"/> / N/A <input type="checkbox"/>
Preventive / breakdown maintenance?	Yes <input checked="" type="checkbox"/> / No <input type="checkbox"/> / N/A <input type="checkbox"/>
Do the procedures for the control of inspection and test equipment include provision of the following?	
Documentation of the standards that are required to calibrate the equipment / instrument	Yes <input checked="" type="checkbox"/> / No <input type="checkbox"/> / N/A <input type="checkbox"/>
Documentation of all calibration carried out as evidence of control	Yes <input checked="" type="checkbox"/> / No <input type="checkbox"/> / N/A <input type="checkbox"/>
Labelling or marking the calibration status and the date when calibration ends, on the equipment or appropriate storage box	Yes <input checked="" type="checkbox"/> / No <input type="checkbox"/> / N/A <input type="checkbox"/>
Review and re-sentencing of all work approved using equipment that is found to be out of calibration, since the last documented calibration	Yes <input checked="" type="checkbox"/> / No <input type="checkbox"/> / N/A <input type="checkbox"/>
Reviewing and setting different calibration frequencies for equipment based on use	Yes <input checked="" type="checkbox"/> / No <input type="checkbox"/> / N/A <input type="checkbox"/>
Documented policies and procedures on validation (e.g. IQ, OQ, PQ)	Yes <input checked="" type="checkbox"/> / No <input type="checkbox"/> / N/A <input type="checkbox"/>
Documented procedures for the validation of all test and measuring equipment / instruments used to demonstrate the conformance of product to the specified requirements	Yes <input checked="" type="checkbox"/> / No <input type="checkbox"/> / N/A <input type="checkbox"/>
Is the Test Equipment traceable to National/International Standards?	Yes <input checked="" type="checkbox"/> / No <input type="checkbox"/> / N/A <input type="checkbox"/>
Installation, Operation and Process Qualifications & Validation	Yes <input checked="" type="checkbox"/> / No <input type="checkbox"/> / N/A <input type="checkbox"/>
Written Re-validation Procedure	Yes <input checked="" type="checkbox"/> / No <input type="checkbox"/> / N/A <input type="checkbox"/>
Software validation Procedure	Yes <input checked="" type="checkbox"/> / No <input type="checkbox"/> / N/A <input type="checkbox"/>

[Back to Contents](#)

5.8. Materials Control

Is there an approved supplier list?	Yes <input checked="" type="checkbox"/> / No <input type="checkbox"/> / N/A <input type="checkbox"/>
Are there agreements in place with suppliers requiring them to notify VWR of any change in raw material or manufacturing process of the product supplied?	Yes <input checked="" type="checkbox"/> / No <input type="checkbox"/> / N/A <input type="checkbox"/>
Are there written specifications for all incoming raw materials?	Yes <input checked="" type="checkbox"/> / No <input type="checkbox"/> / N/A <input type="checkbox"/>
Is a manufacturer's certificate of analysis required for materials concerned?	Yes <input checked="" type="checkbox"/> / No <input type="checkbox"/> / N/A <input type="checkbox"/>
Are Certificates of Analysis routinely compared against written specifications?	Yes <input checked="" type="checkbox"/> / No <input type="checkbox"/> / N/A <input type="checkbox"/>
Are received materials routinely tested to verify conformance with the supplier certification?	Yes <input checked="" type="checkbox"/> / No <input type="checkbox"/> / N/A <input type="checkbox"/>
Are there procedures for the control of raw materials?	Yes <input checked="" type="checkbox"/> / No <input type="checkbox"/> / N/A <input type="checkbox"/>
Are records that show full traceability of raw materials retained?	Yes <input checked="" type="checkbox"/> / No <input type="checkbox"/> / N/A <input type="checkbox"/>
Are information records for raw materials maintained which include the following:	
Your lot Identity?	Yes <input checked="" type="checkbox"/> / No <input type="checkbox"/> / N/A <input type="checkbox"/>
Suppliers Lot No?	Yes <input checked="" type="checkbox"/> / No <input type="checkbox"/> / N/A <input type="checkbox"/>
Date of Receipt?	Yes <input checked="" type="checkbox"/> / No <input type="checkbox"/> / N/A <input type="checkbox"/>
Quantity?	Yes <input checked="" type="checkbox"/> / No <input type="checkbox"/> / N/A <input type="checkbox"/>
Suppliers name?	Yes <input checked="" type="checkbox"/> / No <input type="checkbox"/> / N/A <input type="checkbox"/>
Shelf Life?	Yes <input checked="" type="checkbox"/> / No <input type="checkbox"/> / N/A <input type="checkbox"/>
Test Results?	Yes <input checked="" type="checkbox"/> / No <input type="checkbox"/> / N/A <input type="checkbox"/>
Specification?	Yes <input checked="" type="checkbox"/> / No <input type="checkbox"/> / N/A <input type="checkbox"/>
Are there defined areas for Receipt, Identification, Sampling and Quarantine of incoming materials? ➤ SAP R/3 (ERP) drives quarantine zone	Yes <input checked="" type="checkbox"/> / No <input type="checkbox"/> / N/A <input type="checkbox"/>
Are information records for raw materials maintained?	Yes <input checked="" type="checkbox"/> / No <input type="checkbox"/> / N/A <input type="checkbox"/>
How are the materials issued from stock? ➤ FIFO	
Are scheduled stock checks being performed?	Yes <input checked="" type="checkbox"/> / No <input type="checkbox"/> / N/A <input type="checkbox"/>
Is there a rework/reprocess policy?	Yes <input checked="" type="checkbox"/> / No <input type="checkbox"/> / N/A <input type="checkbox"/>

[Back to Contents](#)

5.9. Production / Process Control

Is there a batch record for each batch/lot manufactured?	Yes <input checked="" type="checkbox"/> / No <input type="checkbox"/> / N/A <input type="checkbox"/>
Batch records include the following information:	
Description, lot number and quantity of material used	Yes <input checked="" type="checkbox"/> / No <input type="checkbox"/> / N/A <input type="checkbox"/>
Processing conditions (temperature etc)	Yes <input checked="" type="checkbox"/> / No <input type="checkbox"/> / N/A <input type="checkbox"/>
Identification of the person who performed a particular step	Yes <input checked="" type="checkbox"/> / No <input type="checkbox"/> / N/A <input type="checkbox"/>
Results of in-process testing	Yes <input checked="" type="checkbox"/> / No <input type="checkbox"/> / N/A <input type="checkbox"/>
All deviations from standard conditions	Yes <input checked="" type="checkbox"/> / No <input type="checkbox"/> / N/A <input type="checkbox"/>
All cleaning operations carried out before & after batch manufacture?	Yes <input checked="" type="checkbox"/> / No <input type="checkbox"/> / N/A <input type="checkbox"/>
Are records of use, maintenance for process equipment maintained in order to demonstrate the traceability in batches, product processed and personnel?	Yes <input checked="" type="checkbox"/> / No <input type="checkbox"/> / N/A <input type="checkbox"/>
Are computers used to store records of manufacture, testing, storage or distribution for the product you supply?	Yes <input checked="" type="checkbox"/> / No <input type="checkbox"/> / N/A <input type="checkbox"/>
Do all manufactured products bear identification labels?	Yes <input checked="" type="checkbox"/> / No <input type="checkbox"/> / N/A <input type="checkbox"/>
Is the expiry date defined?	Yes <input checked="" type="checkbox"/> / No <input type="checkbox"/> / N/A <input type="checkbox"/>
Are the storage conditions defined?	Yes <input checked="" type="checkbox"/> / No <input type="checkbox"/> / N/A <input type="checkbox"/>
Are there cleaning procedures in place for each area and piece of equipment / instrument used in production?	Yes <input checked="" type="checkbox"/> / No <input type="checkbox"/> / N/A <input type="checkbox"/>
Is testing or inspection performed between manufacturing stages or processes?	Yes <input checked="" type="checkbox"/> / No <input type="checkbox"/> / N/A <input type="checkbox"/>
How long are the analytical and production records retained? Shelf life + 1 year	
Is Quality Control independent from production?	Yes <input checked="" type="checkbox"/> / No <input type="checkbox"/> / N/A <input type="checkbox"/>
Are deviations and non-conformities investigated, documented and filed?	Yes <input checked="" type="checkbox"/> / No <input type="checkbox"/> / N/A <input type="checkbox"/>
Is a Certificate of Analysis being supplied with each batch? ➤ If applicable	Yes <input checked="" type="checkbox"/> / No <input type="checkbox"/> / N/A <input type="checkbox"/>
Quarantine & Identification of Pre-Inspection and In-Process Material	Yes <input checked="" type="checkbox"/> / No <input type="checkbox"/> / N/A <input type="checkbox"/>
Established Inspection/ Testing Program for In-Process/ Final Product	Yes <input checked="" type="checkbox"/> / No <input type="checkbox"/> / N/A <input type="checkbox"/>

[Back to Contents](#)



6. SOCIAL INFORMATION

Are the employees adequately protected according to the Universal Declaration of Human Rights regarding wages and benefits?	Yes <input checked="" type="checkbox"/> / No <input type="checkbox"/> / N/A <input type="checkbox"/>
Are the employees adequately protected according to the ILO convention regarding working hours, overtime, time-off and holidays?	Yes <input checked="" type="checkbox"/> / No <input type="checkbox"/> / N/A <input type="checkbox"/>
Are the employees adequately protected according to the ILO convention regarding health and safety?	Yes <input checked="" type="checkbox"/> / No <input type="checkbox"/> / N/A <input type="checkbox"/>
Are the employees adequately protected according to the ILO convention on child labour?	Yes <input checked="" type="checkbox"/> / No <input type="checkbox"/> / N/A <input type="checkbox"/>
Are the employees adequately protected according to the ILO convention regarding forced or bonded labour?	Yes <input checked="" type="checkbox"/> / No <input type="checkbox"/> / N/A <input type="checkbox"/>
Are the employees adequately protected according to the ILO convention regarding discrimination?	Yes <input checked="" type="checkbox"/> / No <input type="checkbox"/> / N/A <input type="checkbox"/>
Are all the employees working in the company of their own free will and have an employment contract?	Yes <input checked="" type="checkbox"/> / No <input type="checkbox"/> / N/A <input type="checkbox"/>

[Back to Contents](#)

7.E-COMMERCE

VWR International offers a variety of e-Business solutions including our global web site VWR.COM. Over the years, VWR has integrated its Supply Chain with many customers through various methods. In the industry, most commonly used are HTTP(s) connections with (SAP) XML messages. But VWR also offers a whole range of other methods and languages like cXML, xCBL, flat file, EDIFACT. Transmission methods are HTTP(s), sFTP, SMTP, EDI etc.

7.1. *Global website features*

- Highlights specific core items to users via our 'Shopping List' functionality
- Provides real time pricing and stock availability
- Approval Routing allows orders to be routed to a supervisor/Purchasing/Safety, etc. so orders can be reviewed and approved prior to submission
- Users can create unlimited "shopping lists" or order templates for frequently purchased products, streamlining the ordering process
- Technical information, MSDS, product data, etc. on-line expands information exposure to all end users
- Enriched product content pages for chemicals incl. GHS information
- Practically unlimited search capabilities to assist users in finding product
- Search engine offers 'auto complete' function that suggests relevant real-time category hits for your search criteria
- Order Status and History allows users to re-use previous orders and check on the status of orders that have been placed
- Web based stock room management systems available, scanner operated
- Full OCI, Punch out and Round trip compliant

7.2. *Advantages of Web Ordering*

- Net Prices, Technical Cards, Catalogue Page
- Availability
- Equivalent : if stock 0, if cancelled
- Alphabetical index
- Economic sort
- Job favourites
- Accessories and associated products
- Optimized search (3 clicks)
- Follow-up of the orders
- Copy of the orders, delivery notes, E-invoicing
- Prices on request & Order Request
- Reduced costs

[Back to Contents](#)

Global Reach for high-end e-business services

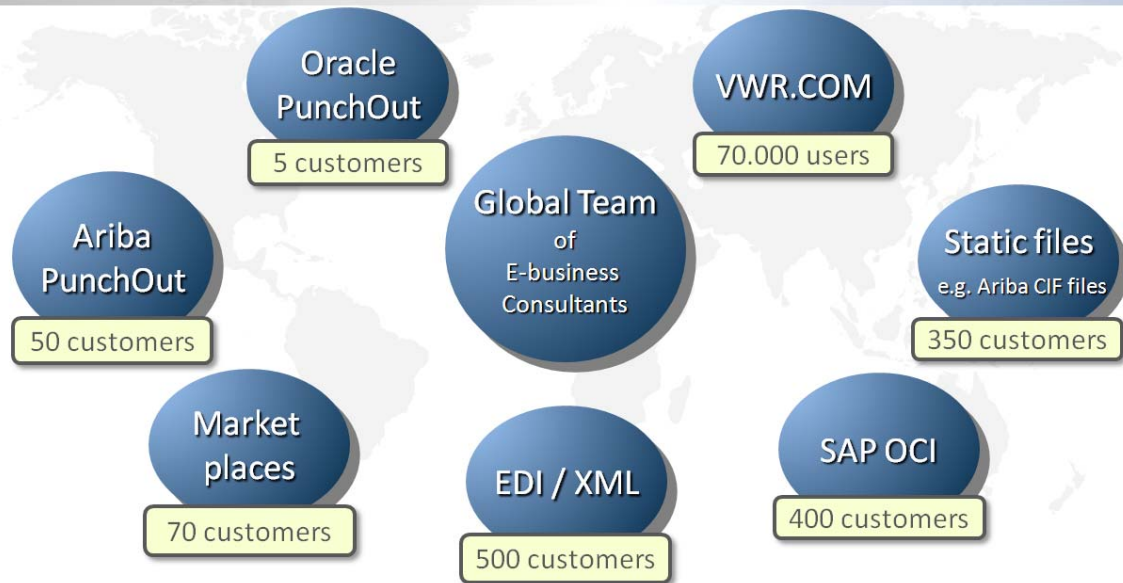

[Back to Contents](#)



8. LOGISTICS

8.1. Package Labelling

Do the chemical shipments from VWR distribution centers have the following on the product label?

➤ Product name	Yes <input checked="" type="checkbox"/> / No <input type="checkbox"/> / N/A <input type="checkbox"/>
➤ CAS number	Yes <input checked="" type="checkbox"/> / No <input type="checkbox"/> / N/A <input type="checkbox"/>
➤ Product number	Yes <input checked="" type="checkbox"/> / No <input type="checkbox"/> / N/A <input type="checkbox"/>
➤ Quantity	Yes <input checked="" type="checkbox"/> / No <input type="checkbox"/> / N/A <input type="checkbox"/>
Is the VWR master packing list attached to one of the packages on shippable items and within the master carton for packable orders?	Yes <input checked="" type="checkbox"/> / No <input type="checkbox"/> / N/A <input type="checkbox"/>

A 'Colli Content Label' is affixed to each package which provides information on

- Customer Order Reference
- Order Date
- VWR Order Number
- Delivery Note Number
- Article Number
- Article Description
- Quantity
- UN number and Packaging group (if applicable)

[Back to Contents](#)



8.2. Plant – Overview



	Briare FRANCE	Bruchsal GERMANY	Leuven BELGIUM	Lutterworth UK	Karlskoga SWEDEN	Llinars del Vallès SPAIN	Milano/Roncello ITALY	Dublin IRELAND	Debrecen HUNGARY
	CDC	CDC	CDC	RDC	RDC	RDC	RDC	RDC	RDC
Size (sqm)	17,000	18,500	12,000	17,000	11,000	4,000	2,700	4,000	4,500
Pallet places	12,000	12,000	12,000	14,500	5,500	1,350	5,000	5,000	700
Bin places	44,000	23,000	55,000	42,000	16,000	10,500	15,000	12,000	8,000
Flammable Storage Capability	<input checked="" type="checkbox"/>	<input checked="" type="checkbox"/>	<input checked="" type="checkbox"/>	<input checked="" type="checkbox"/>	<input checked="" type="checkbox"/>	<input checked="" type="checkbox"/>	<input checked="" type="checkbox"/>	<input checked="" type="checkbox"/>	<input checked="" type="checkbox"/>
Climate Controlled Storage Capability	<input checked="" type="checkbox"/>	<input checked="" type="checkbox"/>	<input checked="" type="checkbox"/>	<input checked="" type="checkbox"/>	<input checked="" type="checkbox"/>	<input checked="" type="checkbox"/>	<input checked="" type="checkbox"/>	<input checked="" type="checkbox"/>	<input checked="" type="checkbox"/>
Analytical Test Equipment / Capabilities	<input checked="" type="checkbox"/>		<input checked="" type="checkbox"/>	<input checked="" type="checkbox"/>				<input checked="" type="checkbox"/>	
White Room Area			<input checked="" type="checkbox"/>						
Owned or Leased	Owned	Owned (+)	Owned	Leased	Leased	Leased	(++)	Leased	Leased

+ One building leased

++ BOMI 2000 – outsourcing company for logistics and distribution for VWR Italy

CDC : Central Distribution Center

RDC : Regional Distribution Center

[Back to Contents](#)

8.3. European Distribution Network

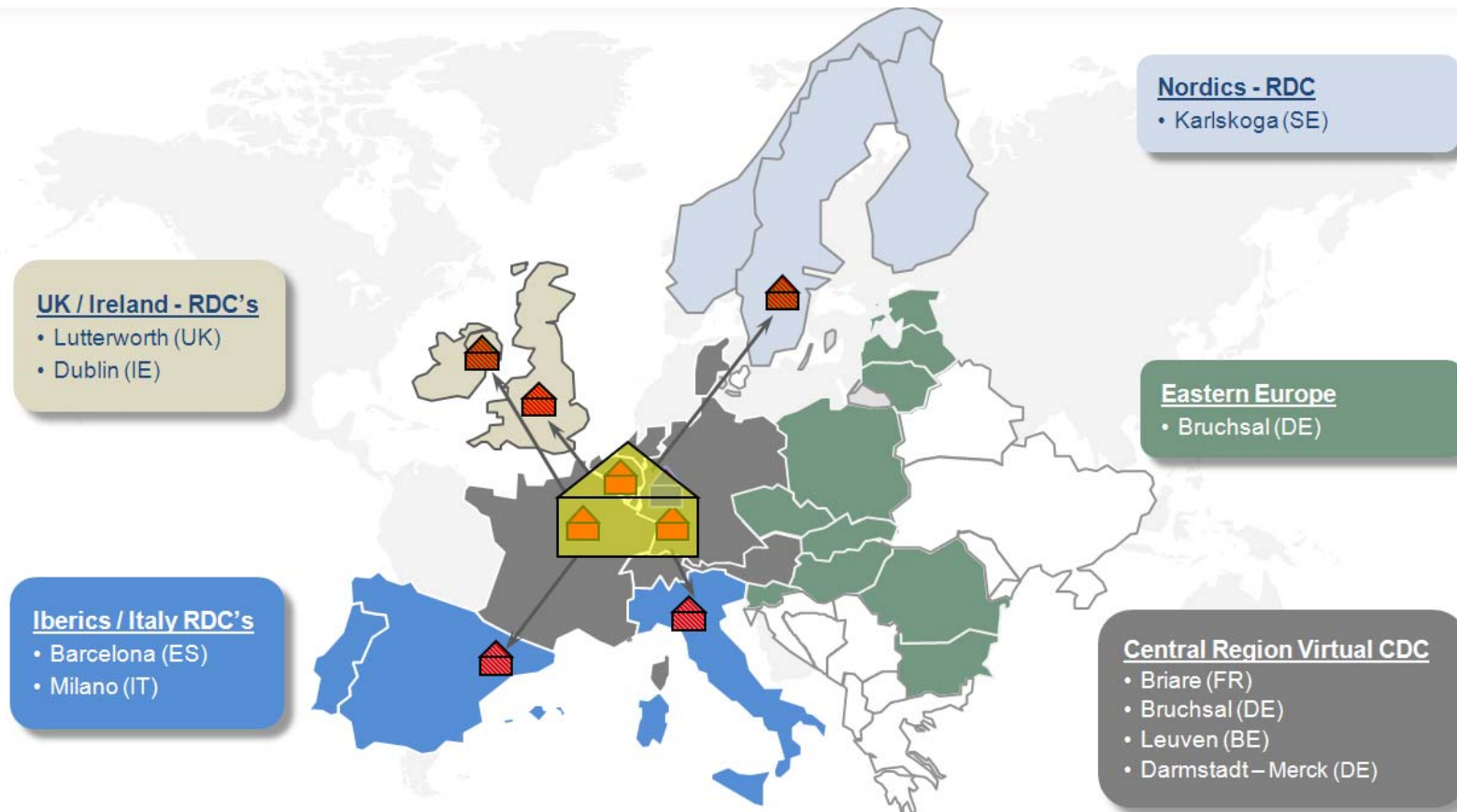

CDC: Central Distribution Center / RDC: Regional Distribution Center

[Back to Contents](#)



8.4. Standard Lead Time (Local Distribution Centers) - in hours

DESTINATION

ORIGIN	COUNTRY / LOCATION	NL	BE	DE	FR	AT	CH	IT	ES	PT	HU	UK	IE	DK	NO	SE	FI	
		Darmstadt (Merck)	24	24	24	48	48	24-48	48+	48+	48+	48+	72+	72+ (*)	48	48+ (**)	48+ (**)	48+ (**)
		Bruchsal	24	24	24	48	48	24-48	48+	48+	48+	48+	48+	72+	48	48+ (**)	48+ (**)	48+ (**)
		Leuven	24	24	24	48	48	24-48	48+	48+	48+	48+	24+	48+	48	48+ (**)	48+ (**)	48+ (**)
		Briare	48	24	48	48	72	72+	48+	72+	72+	48+	48+	72+	48	48+ (***)	48+ (***)	48+ (***)
		Schlieren						24-48										
		Milano							24-72									
		Llinars del Vallès								24-48	72-96							
		Lutterworth				144+							24-48	24+				
		Dublin												24				
		Karlskoga														24-72	24-72	24-72
		Debrecen										24-72						
Direct Delivery								Delivery Times										
	Direct to customer possible							24	24 hours delivery service to the customer with a cut off time at 12.00									
	Strictly replenishment							24-48	24 hours to 48 hours delivery service depending on the region, cut off time 12.00									
	Sea transport, depending on transport restrictions, the lead time can be longer							48+	Lead time to the local warehouse or Hub, total delivery service includes local lead time									
	No daily transport, shipment days specified in the schedule below																	

Schedule

(*) Weekly Container

(**) Tue, Wed & Fri

(***) Tue & Friday

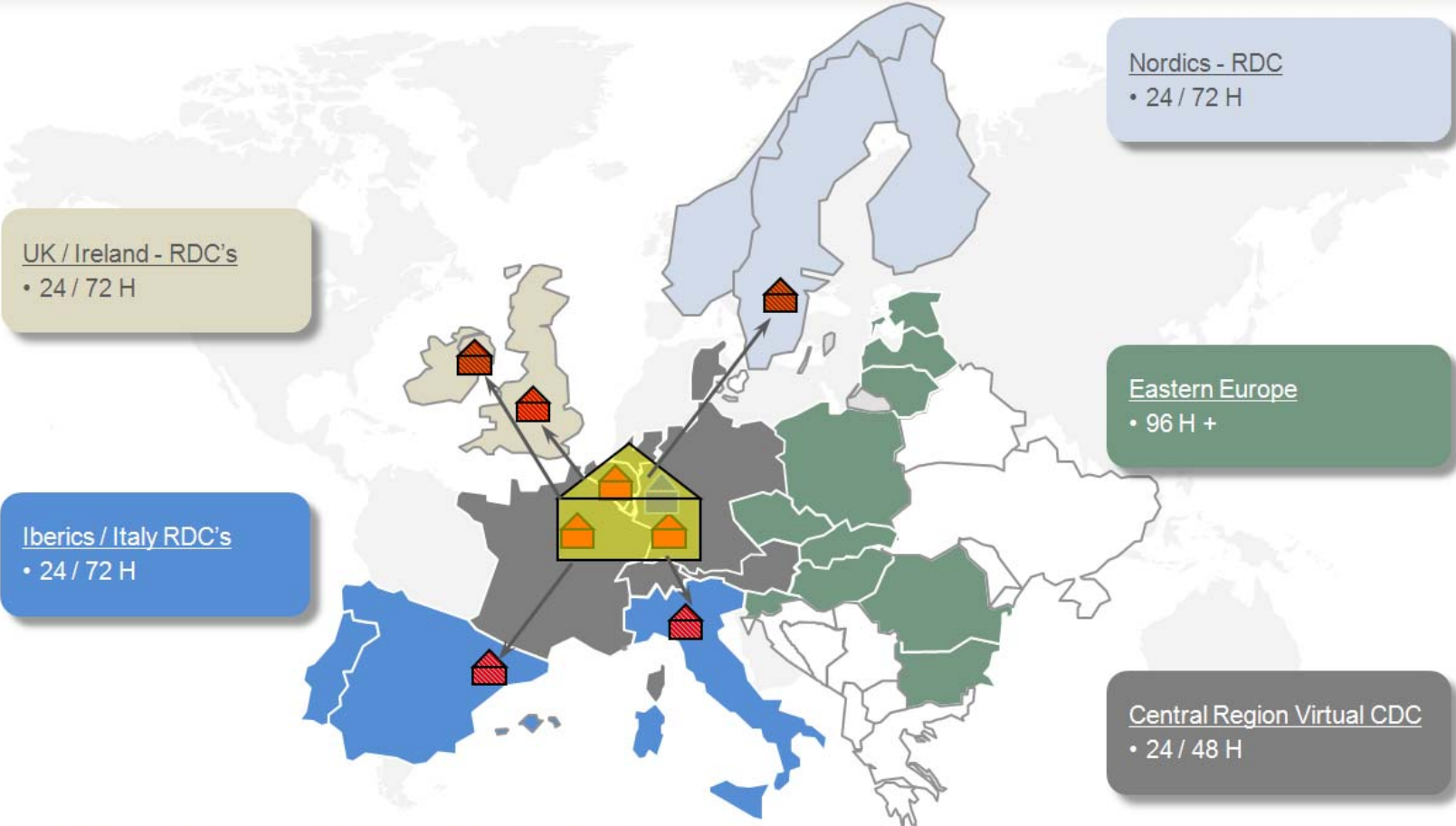

CDC: Central Distribution Center / RDC: Regional Distribution Center

Mentioned lead times are standard lead times.

[Back to Contents](#)

8.5. Logistics Network Structure

CDC	Central Stock Keeping	<ul style="list-style-type: none"> ➤ Broader assortment of stocked items ➤ Central inventory for slow moving items (C-lines)
	Supply Chain Optimization	<ul style="list-style-type: none"> ➤ Split of European suppliers into one of the 3 CDC ➤ Concentration of procurement activities ➤ Concentration of inbound flows
	Distribution	<ul style="list-style-type: none"> ➤ Direct customer delivery in the CDC-region in 24/48h ➤ France – Benelux – Germany – Austria – Switzerland ➤ Preparation of shipments for quick cross dock in RDC ➤ Replenishment of RDC for European suppliers ➤ 60% of European Delivery lines
RDC		<ul style="list-style-type: none"> ➤ Supply for local assortment ➤ Distribution in RDC-region in 24/48h ➤ 40% of European Delivery lines

[Back to Contents](#)

8.6. Freight and Billing Options

Which of the following invoicing options are available? Is the paper consolidated billing available in a variety of layouts and formats?

Paper Consolidated Billing	Yes <input checked="" type="checkbox"/> / No <input type="checkbox"/> / N/A <input type="checkbox"/>
E-Invoicing	Yes <input checked="" type="checkbox"/> / No <input type="checkbox"/> / N/A <input type="checkbox"/>
EDI Invoicing	Yes <input checked="" type="checkbox"/> / No <input type="checkbox"/> / N/A <input type="checkbox"/>
Traditional Paper Invoicing	Yes <input checked="" type="checkbox"/> / No <input type="checkbox"/> / N/A <input type="checkbox"/>
E-mail Invoicing	Yes <input checked="" type="checkbox"/> / No <input type="checkbox"/> / N/A <input type="checkbox"/>

[Back to Contents](#)



APPENDIX (I) – VWR Offices EU

T =Telephone; F= Fax

COUNTRY	COMPANY NAME	CITY	ADDRESS	CONTACT DETAILS		Country HQ	Sales Office	Technical Service Center	Distribution Center
AUSTRIA	VWR International GmbH	Wien	Graumangasse 7 A-1150 Wien	T	43-1-97-002-600	<input checked="" type="checkbox"/>	<input checked="" type="checkbox"/>	<input checked="" type="checkbox"/>	
				F	43-1-97-002-0				
BELGIUM *	VWR International bvba	Leuven	Researchpark Haasrode 2020, Geldenaaksebaan 464 B-3001 Leuven	T	32-1-638-50-11	<input checked="" type="checkbox"/>	<input checked="" type="checkbox"/>	<input checked="" type="checkbox"/>	<input checked="" type="checkbox"/>
				F	32-1-638-53-85				
* VWR International Europe bvba – shares the contact details mentioned above									
DENMARK	VWR - Bie & Berntsen AS	Herlev	Transformervej 8, DK-2730 Herlev	T	45-4386-8788	<input checked="" type="checkbox"/>	<input checked="" type="checkbox"/>	<input checked="" type="checkbox"/>	<input checked="" type="checkbox"/>
				F	45-4386-8790				
FINLAND	VWR International Oy	Helsinki	Valimotie 9 FI-00380 Helsinki	T	358-9-804-551	<input checked="" type="checkbox"/>	<input checked="" type="checkbox"/>	<input checked="" type="checkbox"/>	
				F	358-9-804-55-200				
FRANCE	VWR International S.A.S.	Briare-le-Canal	ZI de Vaugereau - Chemin de la Croix Saint Marc F-45250 Briare-le-Canal	T	33 2 38 37 36 35				<input checked="" type="checkbox"/>
				F	33 2 38 37 25 92				
	VWR International S.A.S.	Neuilly-sur-Marne	ZI des Chanoux - 62-66 rue Louis Ampère F-93330 Neuilly-sur-Marne	T	33 1 45 14 85 00			<input checked="" type="checkbox"/>	
				F					
	VWR International S.A.S.	Fontenay-sous-Bois	Le Périgares, bâtiment B - 201 rue Carnot F-94126 Fontenay-sous-Bois cedex	T	33 1 45 14 85 00	<input checked="" type="checkbox"/>	<input checked="" type="checkbox"/>		
				F					
	VWR International S.A.S.	Pessac	Europarc - 26 avenue Léonard de Vinci F-33608 Pessac cedex	T	33 1 45 14 85 00		<input checked="" type="checkbox"/>		
				F					
VWR International S.A.S.	Strasbourg	Parc de la Meinau - 8 rue de la Durance F-67023 Strasbourg cedex 1	T	33 1 45 14 85 00		<input checked="" type="checkbox"/>			
			F						
GERMANY	VWR International GmbH	Bruchsal	Vichystrasse 2 D-76646 Bruchsal	T	49-7251-717-240				<input checked="" type="checkbox"/>
				F	49-7251-717-244				
	VWR International GmbH	Bruchsal	John-Deere-Strasse 5 D-76646 Bruchsal	T	49-7251-717-0		<input checked="" type="checkbox"/>		<input checked="" type="checkbox"/>
				F	49-7251-717-181				
	VWR International GmbH	Bruchsal	John-Deere-Strasse 40 D-76646 Bruchsal	T	49-7251-717-240				<input checked="" type="checkbox"/>
				F	49-7251-717-244				
	VWR International GmbH	Darmstadt	Hilpertstrasse 20A D-64295 Darmstadt	T	49-6151-3972-0	<input checked="" type="checkbox"/>	<input checked="" type="checkbox"/>	<input checked="" type="checkbox"/>	
				F	49-6151-3972-450				



	VWR International GmbH	Dresden	Grossenhainer Strasse 99 D-01127 Dresden	T	49-351-85348-0		<input checked="" type="checkbox"/>		
				F	49-351-85348-653				
	VWR International GmbH	Hannover	Tiestestrasse 16-18 D-30171 Hannover	T	49-511-288694-0		<input checked="" type="checkbox"/>		
				F	49-511-288694-710				
	VWR International GmbH	Ismaning	Lise-Meitner-Strasse 1 D-85737 Ismaning	T	49-89-996548-0		<input checked="" type="checkbox"/>		
				F	49-89-996548-291				
	VWR International GmbH	Langenfeld	Bahnhofstrasse 35 D-40764 Langenfeld	T	49-2173-3942-0		<input checked="" type="checkbox"/>		
				F	49-2173-3942-300				
	VWR International GmbH	Nuernberg	Neuburger Strasse 26 D-90451 Nuernberg	T	49-911-81730-0		<input checked="" type="checkbox"/>		
				F	49-911-81730-58				
	VWR International GmbH	Ulm	James-Franck-Ring 9 D-89081 Ulm	T	49-731-95449-0		<input checked="" type="checkbox"/>		
				F	49-731-95449-50				
HUNGARY	SPEKTRUM-3D KFT, a VWR Company	Debrecen	Simon L. u. 4. HU-4034 Debrecen	T	36-52-521-131	<input checked="" type="checkbox"/>	<input checked="" type="checkbox"/>	<input checked="" type="checkbox"/>	
				F	36-52-470-069				
IRELAND	VWR International Ltd	Dublin 15	Orion Business Campus, Northwest Business Park, Ballycoolin, Blanchardstown Dublin 15	T	353-1-88-22-222	<input checked="" type="checkbox"/>	<input checked="" type="checkbox"/>	<input checked="" type="checkbox"/>	<input checked="" type="checkbox"/>
				F	353-1-88-22-333				
NOTHERN IRELAND	VWR International (Northern Ireland) Ltd	Derry	19 Clarendon Street Derry, BT48 7EP	T	44 28 9058 5800		<input checked="" type="checkbox"/>		
				F	44 28 9080 7812				
ITALY	VWR International s.r.l.	Milano	Via Stephenson 94 I-20157 Milano	T	39-02-33 20 31 1	<input checked="" type="checkbox"/>	<input checked="" type="checkbox"/>	<input checked="" type="checkbox"/>	
				F	39-02-33 20 31 307				
NETHERLANDS	VWR International BV	Amsterdam	Basisweg 34 NL-1043AP Amsterdam	T	31-20-4808 400	<input checked="" type="checkbox"/>	<input checked="" type="checkbox"/>		
				F	31-2-04-808-480				
	TSL, a VWR Division	Boxmeer	Heinz Moormannstraat 1A NL-5831AS Boxmeer	T	31-485-561 626			<input checked="" type="checkbox"/>	
				F	31-485-561-620				
Omnilabo, a VWR Division	Breda	Bijster 14a NL-4817HX Breda	T	31-76-5 795 795		<input checked="" type="checkbox"/>			
			F	31-76-5876 236					
NORWAY	VWR International AS	Bergen	Conrad Mohrsvei 11 N-5822 Bergen	T	47-02290		<input checked="" type="checkbox"/>		
				F	47-55-362760				
	VWR International AS	Oslo	Haavard Martinsens vei 30 N-0978 Oslo	T	47-02290	<input checked="" type="checkbox"/>	<input checked="" type="checkbox"/>	<input checked="" type="checkbox"/>	
				F	47-022-900040				
	VWR International AS	Trondheim	Leifossvegen 27 N-7038 Trondheim	T	47-02290		<input checked="" type="checkbox"/>		
				F	47-73-825290				
	VWR International AS	Tromsø	PO Box 2044 (Sjølundvegen 3) N-9265 Tromsø	T	47-02290		<input checked="" type="checkbox"/>		
				F	47-77-602640				



PORTUGAL	VWR International Material de Laboratório, Lda	Carnaxide	Edifício Neopark, Rua Tomás Ribeiro, 43- 3 D P-2790-211 Carnaxide	T	351-213600770	<input checked="" type="checkbox"/>	<input checked="" type="checkbox"/>	<input checked="" type="checkbox"/>		
				F	351-213600798					
	VWR International Material de Laboratório, Lda	Vila Nova de Gaia	Rua Rei Ramiro, 870-3 F P-4400-281 Vila Nova de Gaia	T	351-223741360		<input checked="" type="checkbox"/>			
				F	351-223741369					
POLAND	LABART SP. z o.o. a VWR Company	Gdąnsk	ul. Limbowa 5, 80-175 Gdąnsk,	T	48-58 323 82 00 to 04	<input checked="" type="checkbox"/>	<input checked="" type="checkbox"/>			
				F	48-58 323 82 05					
		LABART SP. z o.o. a VWR Company	Krakow	Grzegorzeczka, 31 - 559 Krakow	T	48-12 421 16 80 & 86		<input checked="" type="checkbox"/>		
					F	48-12 429 68 89				
		LABART SP. z o.o. a VWR Company	Warszawa	Karola Miarki 11D, 01-496 Warszawa	T	48-22 861 50 37 & 38		<input checked="" type="checkbox"/>		
					F	48-22 861 51 14 & 52 16				
		LABART SP. z o.o. a VWR Company	Sudecka	53 - 129 Wroclaw, Ul. Sudecka 74	T	48-71 783 29 90 & 91		<input checked="" type="checkbox"/>		
					F	48-71 783 29 92				
SLOVAKIA	VWR International s.r.o.	Bratislava	Prievozska 6 SK- 821 09 Bratislava	T	421 2 326 038 31	<input checked="" type="checkbox"/>	<input checked="" type="checkbox"/>			
				F	421 2 326 038 34					
SPAIN	VWR International Eurolab, S.L.	Llinars del Vallès (Barcelona)	C/ De la Tecnologia 5 -17 A7 – Llinars Park E-08450 Llinars del Vallès (Barcelona)	T	34-938 642 900	<input checked="" type="checkbox"/>	<input checked="" type="checkbox"/>	<input checked="" type="checkbox"/>	<input checked="" type="checkbox"/>	
				F	34-902 430 657					
		VWR International Eurolab, S.L.	Madrid	Gral. Martínez Campos, nº 41 4º D E-28010 Madrid	T	34-91-319.69.22		<input checked="" type="checkbox"/>		
					F	34-91-310.02.82				
SWEDEN	VWR International AB	Västra Frölunda	Gruvgatan 6, 7tr SE-42130 Västra Frölunda	T	46-3-175-83900		<input checked="" type="checkbox"/>			
				F	46-3-121-4425					
		VWR International AB	Karlskoga	Bofors Industriområde SE-69180 Karlskoga	T	46-5-868-4857		<input checked="" type="checkbox"/>		<input checked="" type="checkbox"/>
					F	46-5-868-4879				
		VWR International AB	Lund	Skiffervägen 12 SE-22478 Lund	T	46-4-628-93950		<input checked="" type="checkbox"/>		
					F	46-4-621-11431				
		VWR International AB	Stockholm	Fagerstagatan 18A** SE-16394 Stockholm	T	46-8-621-3400	<input checked="" type="checkbox"/>	<input checked="" type="checkbox"/>	<input checked="" type="checkbox"/>	
					F	46-8-621-3466				

** Fagerstagatan 18A - is not used as postal address.



SWITZERLAND	VWR International AG	Dietikon	Lerzenstrasse 16/18 CH-8953 Dietikon	T	41-44-745-1313	<input checked="" type="checkbox"/>	<input checked="" type="checkbox"/>	<input checked="" type="checkbox"/>	
				F	41-44-745-1310				
	VWR International AG	Nyon	Rue Neuve 7 CH-1260 Nyon	T	41-2-29-94-91-00		<input checked="" type="checkbox"/>		
				F	41-2-29-94-91-09				
	VWR International AG	Schlieren	Grabenstrasse 1 CH-8952 Schlieren	T	41-44-738-9009			<input checked="" type="checkbox"/>	<input checked="" type="checkbox"/>
				F	41-44-738-9002				
UNITED KINGDOM	VWR & Jencons a VWR Division (***)	Leighton Buzzard	14 Liscombe Park, Soulbury LU7 0GA, Leighton Buzzard	T	44-845-076-6649		<input checked="" type="checkbox"/>		
				F	44-845-073-6659				
	VWR International Ltd.	Lutterworth, Leicestershire	Hunter Boulevard, Magna Park LE17 4XN Lutterworth, Leicestershire	T	44-14-55-558600	<input checked="" type="checkbox"/>	<input checked="" type="checkbox"/>		<input checked="" type="checkbox"/>
				F	44-14-55-558586				
	Jencons a VWR Division	East Grinstead, West Sussex	Unit 15, The Birches, Willard Way, Imberhorne Industrial Estate, RH19 1XZ East Grinstead, West Sussex	T	44-1342-337-447			<input checked="" type="checkbox"/>	
				F	44-1342-337-448				
*** Exports									

[Back to Contents](#)